THE CAGE IS THE KEY

POSI LOCK® PULLER, INC.

Safety. Speed. Strength. Safety. Speed. Strength. Safety. Speed. Strength. Safety. Speed. Strength. Safety.

Gear and Bearing Pullers

Cage® guides jaws for **fast setup, solid contact** and **superior safety.**

Center bolt threads designed for **less effort** to apply **high torque.**

Nut recessed to avoid mushrooming and disfiguration from impact.

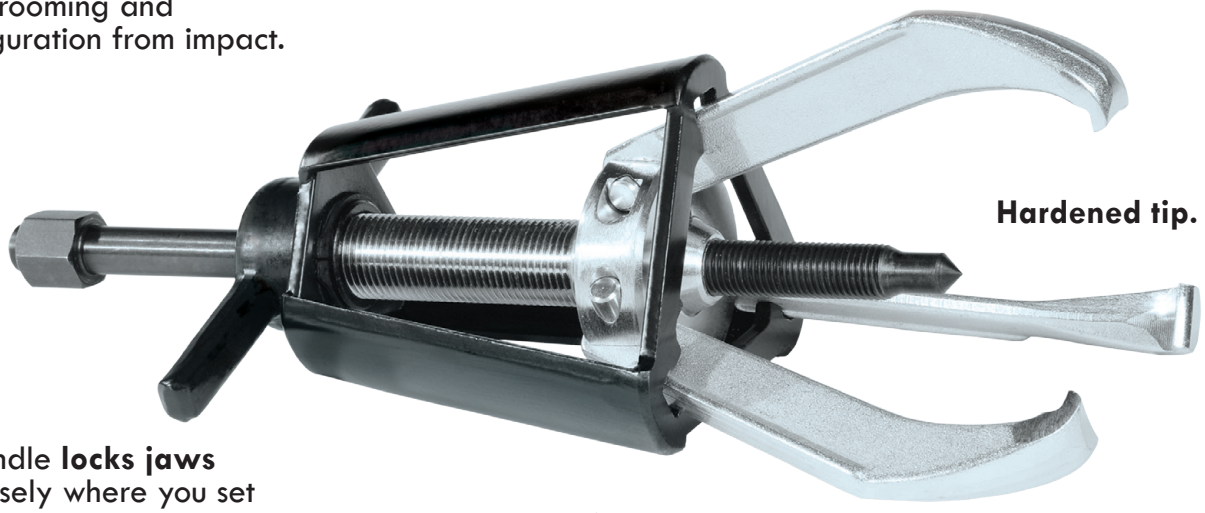

Hardened tip.

T-handle **locks jaws** precisely where you set them.

Leverage up front for **vise-like power** and **no slippage.**

Slim tapered jaws allow for **easier gripping** and better **access to tight spots.**

A general purpose puller that eliminates the need for many specialty pullers and accessories.

- One-man operation
- Locks like a vise
- Save time, money and labor

Model Number	Number of Jaws	Capacity Tons	Maximum Reach	Spread Range
202	2	1	2.25 in.	.25 to 3.25 in.
102	3	1	2.25 in.	.25 to 3.25 in.
203	2	2	3 in.	.25 to 4.5 in.
103	3	2	3 in.	.25 to 4.5 in.
204	2	2	4 in.	.5 to 5 in.
104	3	5	4 in.	.5 to 5 in.
206	2	6	6 in.	.5 to 7 in.
106	3	10	6 in.	.5 to 7 in.
208	2	12	8 in.	.75 to 12 in.
108	3	17	8 in.	.75 to 12 in.
210	2	14	9.67 in.	1 to 15 in.
110	3	20	9.67 in.	1 to 15 in.
213	2	25	12 in.	2.5 to 18 in.
113	3	30	12 in.	2.5 to 18 in.
216	2	35	14 in.	3 to 25 in.
116	3	40	14 in.	3 to 25 in.

THE CAGE IS THE KEY

POSI LOCK® PULLER, INC.